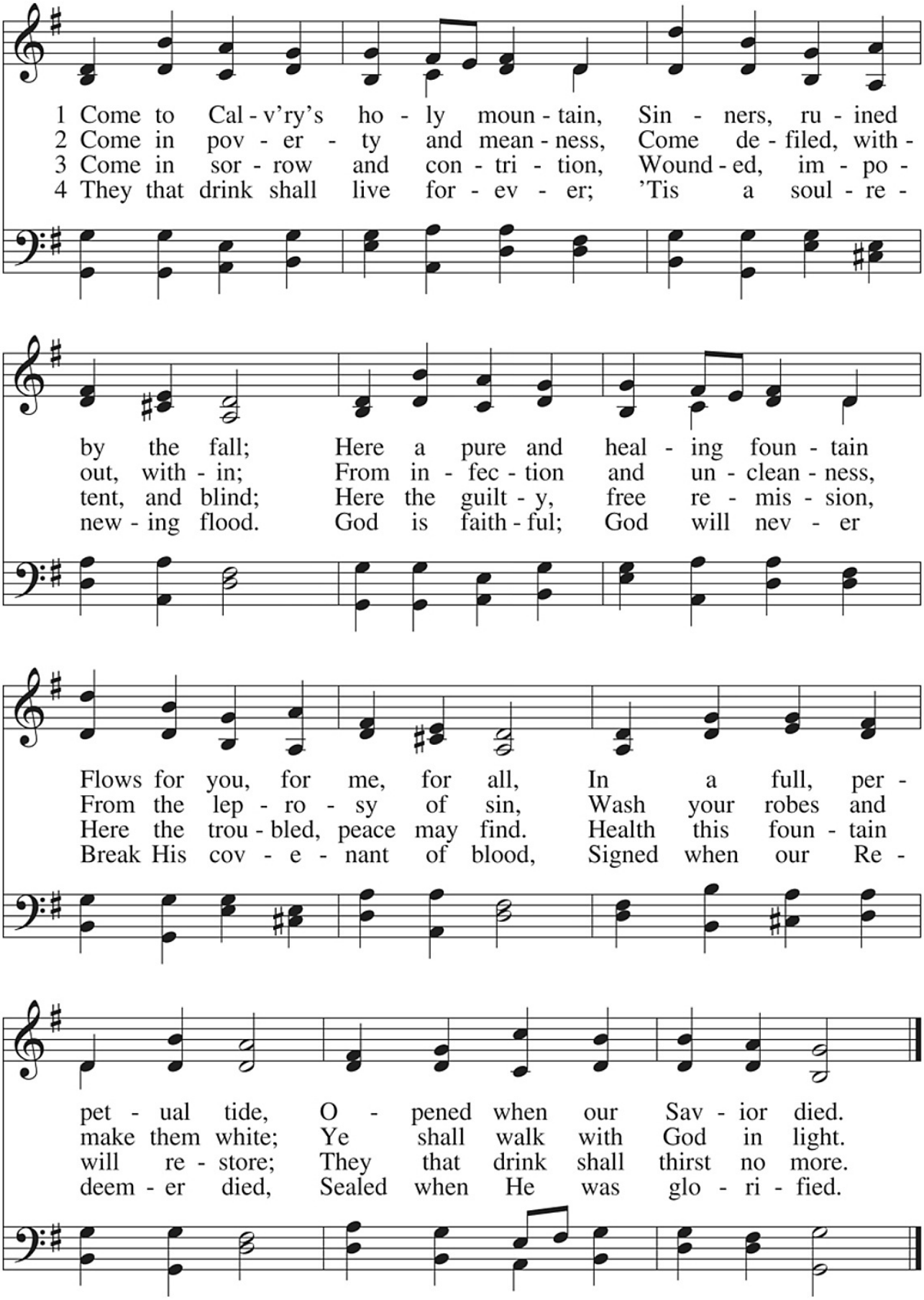
1 Come to Cal - v'ry's ho - ly moun - tain, Sin - ners, ru - ined
2 Come in pov - er - ty and mean - ness, Come de - filed, with -
3 Come in sor - row and con - tri - tion, Wound - ed, im - po -
4 They that drink shall live for - ev - er; 'Tis a soul - re -
by the fall; Here a pure and heal - ing foun - tain
out, with - in; From in - fec - tion and un - clean - ness,
tent, and blind; Here the guilt - y, free re - mis - sion,
new - ing flood. God is faith - ful; God will nev - er
Flows for you, for me, for all, In a full, per -
From the lep - ro - sy of sin, Wash your robes and
Here the trou - bled, peace may find. Health this foun - tain
Break His cov - e - nant of blood, Signed when our Re -
pet - ual tide, O - pened when our Sav - ior died.
make them white; Ye shall walk with God in light.
will re - store; They that drink shall thirst no more.
deem - er died, Sealed when He was glo - ri - fied.

DIVINE SERVICE

Setting Four

PASTORAL GREETING
Stand
HYMN OF INVOCATION

CONFESSION AND ABSOLUTION

The sign of the cross ✠ may be made by all in remembrance of their Baptism.

A In the name of the Father and of the ✠ Son and of the Holy Spirit.
C **Amen.** *Matthew 28:19b; [18:20]*

A Our help is in the name of the Lord,
C **who made heaven and earth.** *Psalm 124:8*

A If you, O Lord, kept a record of sins, O Lord, who could stand?
C **But with You there is forgiveness; therefore You are feared.** *Psalm 130:3-4*

A Since we are gathered to hear God's Word, call upon Him in prayer and praise, and receive the body and blood of our Lord Jesus Christ in the fellowship of this altar, let us first consider our unworthiness and confess before God and one another that we have sinned in thought, word, and deed, and that we cannot free ourselves from our sinful condition. Together as His people let us take refuge in the infinite mercy of God, our heavenly Father, seeking His grace for the sake of Christ, and saying: God, be merciful to me, a sinner.

C **Almighty God, have mercy upon us, forgive us our sins, and lead us to everlasting life.**
P Almighty God in His mercy has given His Son to die for you and for His sake forgives you all your sins. As a called and ordained servant of Christ, and by His authority, I therefore forgive you all your sins in the name of the Father and of the ✠ Son and of the Holy Spirit.
C **Amen.**

SERVICE OF THE WORD

INTROIT

Psalm 84:1–4; antiphon: v. 5

A Blessèd are those whose strength is in you,
in whose heart are the highways to Zion.

C **How lovely is your dwelling place,**
O Lord of hosts!

A My soul longs, yes, faints for the courts of the LORD;
my heart and flesh sing for joy to the living God.

C **Even the sparrow finds a home, and the swallow a nest for herself, where she may lay her young,**
at your altars, O LORD of hosts, my King and my God.

A Blessèd are those who dwell in your house,
ever singing your praise!

C **Glory be to the Father and to the Son**
and to the Holy Spirit;
as it was in the beginning,
is now, and will be forever. Amen.

A Blessèd are those whose strength is in you,
in whose heart are the highways to Zion.

KYRIE ~ *Lord, Have Mercy*

Mark 10:47

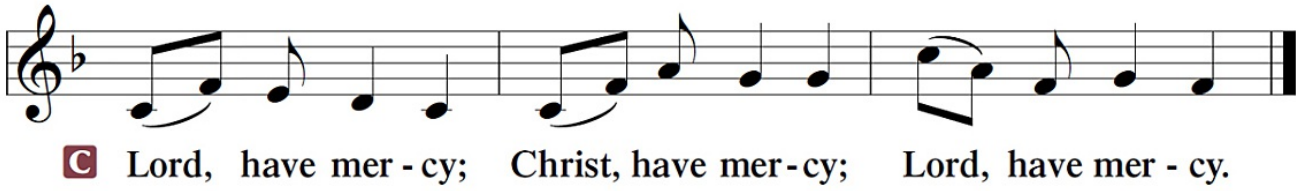

SALUTATION and COLLECT OF THE DAY

A The Lord be with you. *2 Timothy 4:22*
C **And also with you.**

A Let us pray.

The COLLECT OF THE DAY is spoken.

A O God, whose glory it is always to have mercy, be gracious to all who have gone astray from Your ways and bring them again with penitent hearts and steadfast faith to embrace and hold fast the unchangeable truth of Your Word; through Jesus Christ, Your Son, our Lord, who lives and reigns with You and the Holy Spirit, one God, now and forever.
C **Amen.**

Sit

OLD TESTAMENT ~ *Exodus 17:1-7*

After the reading:

A This is the Word of the Lord.
C **Thanks be to God.**

GRADUAL *Hebrews 12:2*

A [O come, let us fix our eyes on] Jesus,
the founder and perfecter of our faith,
who for the joy that was set before him endured the cross, despising the shame,
and is seated at the right hand of the throne of God.

EPISTLE ~ *Romans 5:1-8*

After the reading:

A This is the Word of the Lord.
C **Thanks be to God.**

Stand

VERSE

P The hour is coming, and is now here, when the true worshipers will worship the Father in spirit and truth. *John 4:23a*

HOLY GOSPEL ~ *John 4:5-26*

P The Holy Gospel according to St. John, the fourth chapter.
C **Glory to You, O Lord.**

After the reading:

P This is the Gospel of the Lord.
C **Praise to You, O Christ.**

NICENE CREED

C **I believe in one God,**
the Father Almighty,
maker of heaven and earth
and of all things visible and invisible.

And in one Lord Jesus Christ,
the only-begotten Son of God,
begotten of His Father before all worlds,
God of God, Light of Light,
very God of very God,
begotten, not made,
being of one substance with the Father,
by whom all things were made;
who for us men and for our salvation came down from heaven
and was incarnate by the Holy Spirit of the virgin Mary
and was made man;
and was crucified also for us under Pontius Pilate.
He suffered and was buried.
And the third day He rose again according to the Scriptures
and ascended into heaven
and sits at the right hand of the Father.
And He will come again with glory to judge both the living and the dead,
whose kingdom will have no end.

And I believe in the Holy Spirit,
the Lord and giver of life,
who proceeds from the Father and the Son,
who with the Father and the Son together is worshiped and glorified,
who spoke by the prophets.
And I believe in one holy Christian and apostolic Church,
I acknowledge one Baptism for the remission of sins,
and I look for the resurrection of the dead
and the life ✠ of the world to come. Amen.

Sit

HYMN OF THE DAY ~ May God Bestow on Us His Grace 823

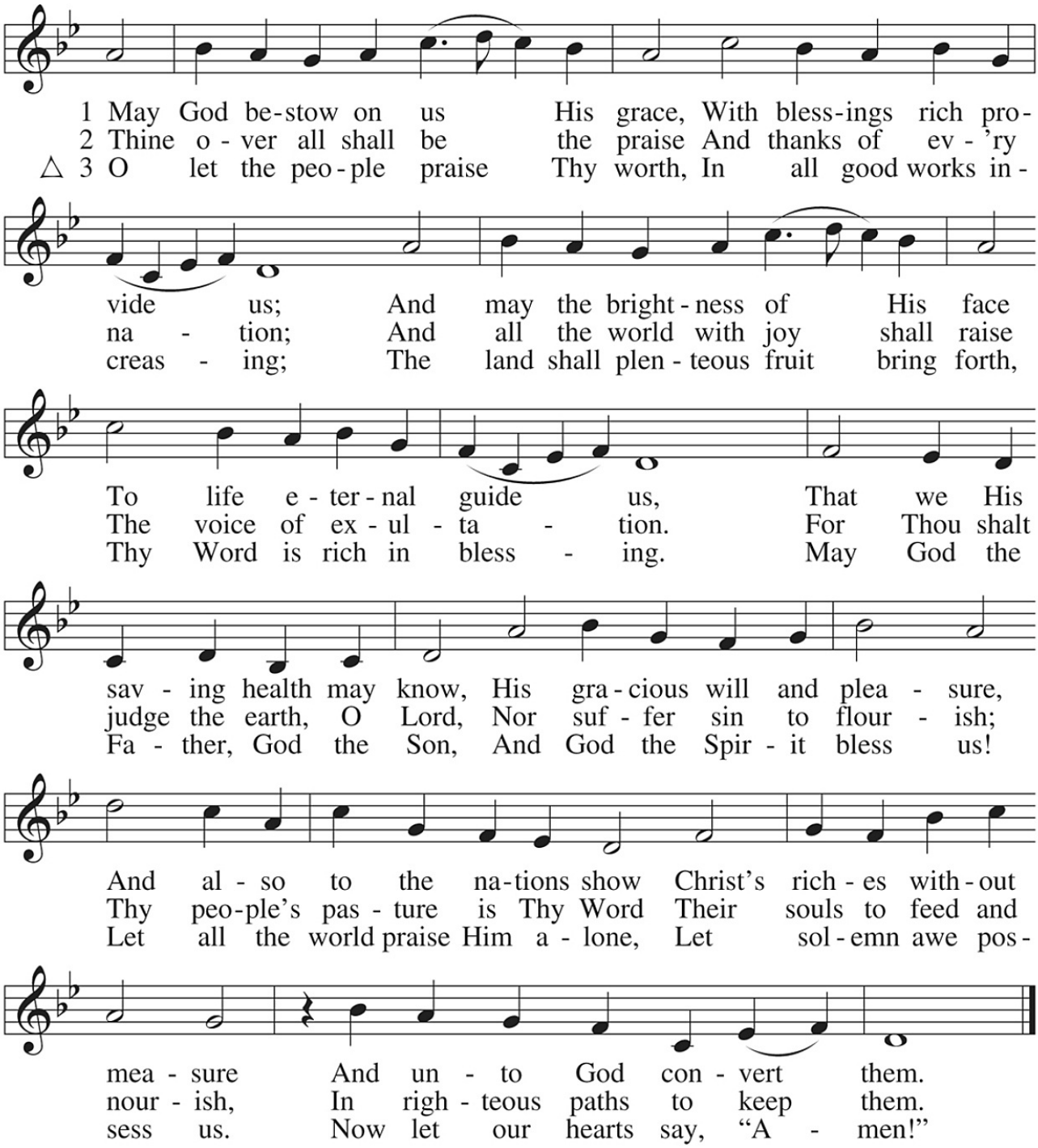

SERMON~ "Deep Need" *John 4:5-26*

Stand

P The peace of God, which passes all understanding, keep your hearts and minds in Christ Jesus.

C **Amen.**

PRAYER OF THE CHURCH

[1 Timothy 2:1-4]

Sit

OFFERING

Stand

SERVICE OF THE SACRAMENT

P The Lord be with you. *2 Timothy 4:22*
C **And also with you.**

P Lift up your hearts. *[Colossians 3:1]*
C **We lift them up to the Lord.**

P Let us give thanks unto the Lord, our God. *[Psalm 136]*
C **It is right to give Him thanks and praise.**

P It is truly good, right and salutary that we should at all times and in all places give thanks to You, O Lord, holy Father, almighty and everlasting God, for the countless blessings You so freely bestow on us and all creation. Above all, we give thanks for Your boundless love shown to us when You sent Your only-begotten Son, Jesus Christ, into our flesh and laid on Him our sin, giving Him into death that we might not die eternally. Because He is now risen from the dead and lives and reigns to all eternity, all who believe in Him will overcome sin and death and will rise again to new life. Therefore with angels and archangels and with all the company of heaven we laud and magnify Your glorious name, evermore praising You and saying:

SANCTUS ~ *Holy, Holy, Holy* *Isaiah 6:3; Matthew 21:9*

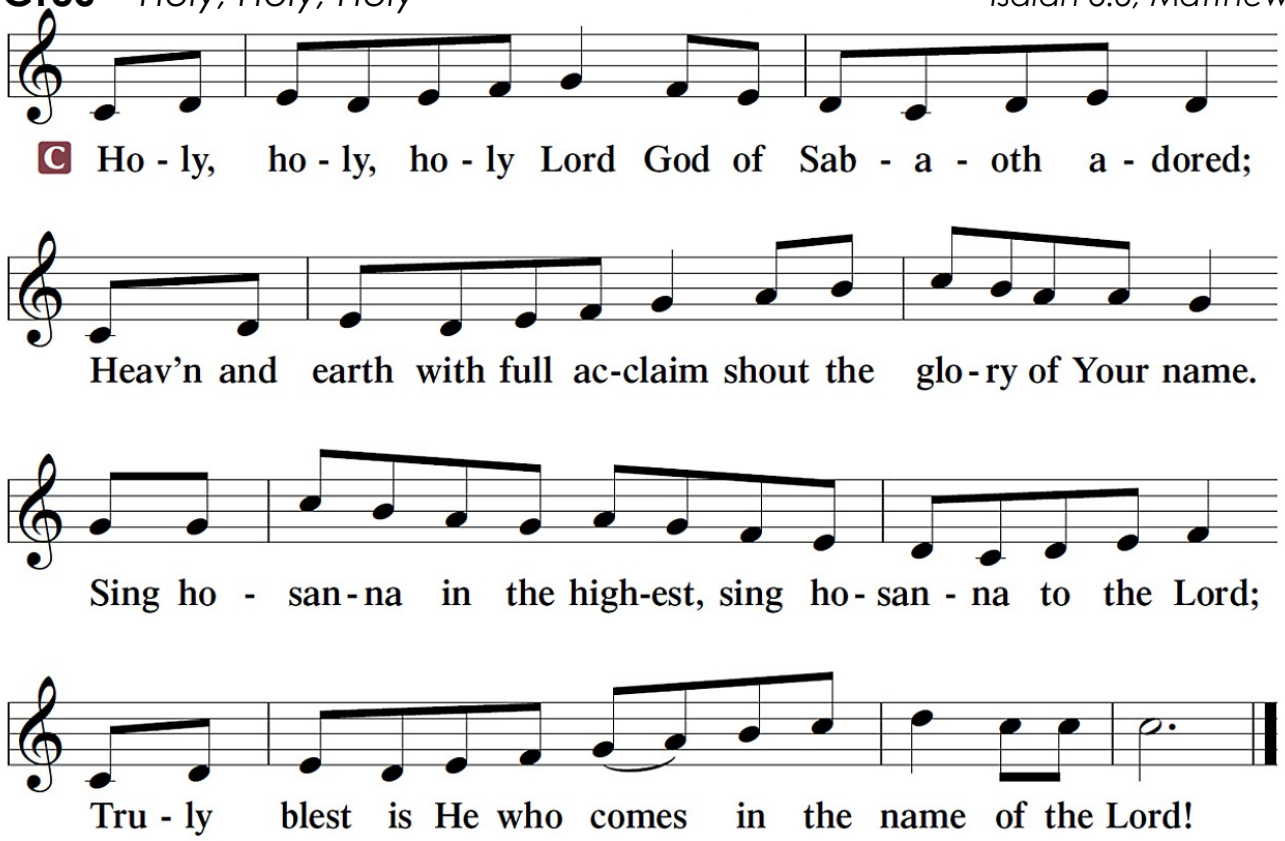

Sabaoth (SAH-bay-oath) is Hebrew for "heavenly hosts."
Hosanna is a Hebrew word of praise meaning "save us now."

PRAYER OF THANKSGIVING

P Blessed are You, O Lord our God, king of all creation, for You have had mercy on us and given Your only-begotten Son that whoever believes in Him should not perish but have eternal life.

At Your command, Abraham prepared to offer his son Isaac as a sacrifice on the mountain; yet, in mercy You provided a ram as a substitute. We give You thanks that on Calvary You spared not Your only Son but sent Him to offer His life as a ransom for many.

As we eat and drink His body and blood, grant us, like Abraham our father, to trust in Your promise now fulfilled in Christ, the Lamb of God, who takes away the sin of the world.

Hear us as we pray in His name and as He has taught us:

LORD'S PRAYER

Matthew 6:9-13

C **Our Father who art in heaven,**
hallowed be Thy name,
Thy kingdom come,
Thy will be done on earth as it is in heaven;
give us this day our daily bread;
and forgive us our trespasses as we forgive those who trespass against us;
and lead us not into temptation,
but deliver us from ✠ evil.
For Thine is the kingdom and the power and the glory forever and ever. Amen

THE WORDS OF OUR LORD

Matthew 26:26-28; Mark 14:22-24
Luke 22:19-20; 1 Corinthians 11:23-25

P Our Lord Jesus Christ, on the night when He was betrayed, took bread, and when He had given thanks, He broke it and gave it to the disciples and said: "Take, eat; this is My ✠ body, which is given for you. This do in remembrance of Me."

P In the same way also He took the cup after supper, and when He had given thanks, He gave it to them, saying: "Drink of it, all of you; this cup is the new testament in My ✠ blood, which is shed for you for the forgiveness of sins. This do, as often as you drink it, in remembrance of Me."

PAX DOMINI ~ *The Peace of the Lord* *John 20:19*

P The peace of the Lord be with you always.
C **Amen**

AGNUS DEI ~ *Lamb of God* *John 1:29*

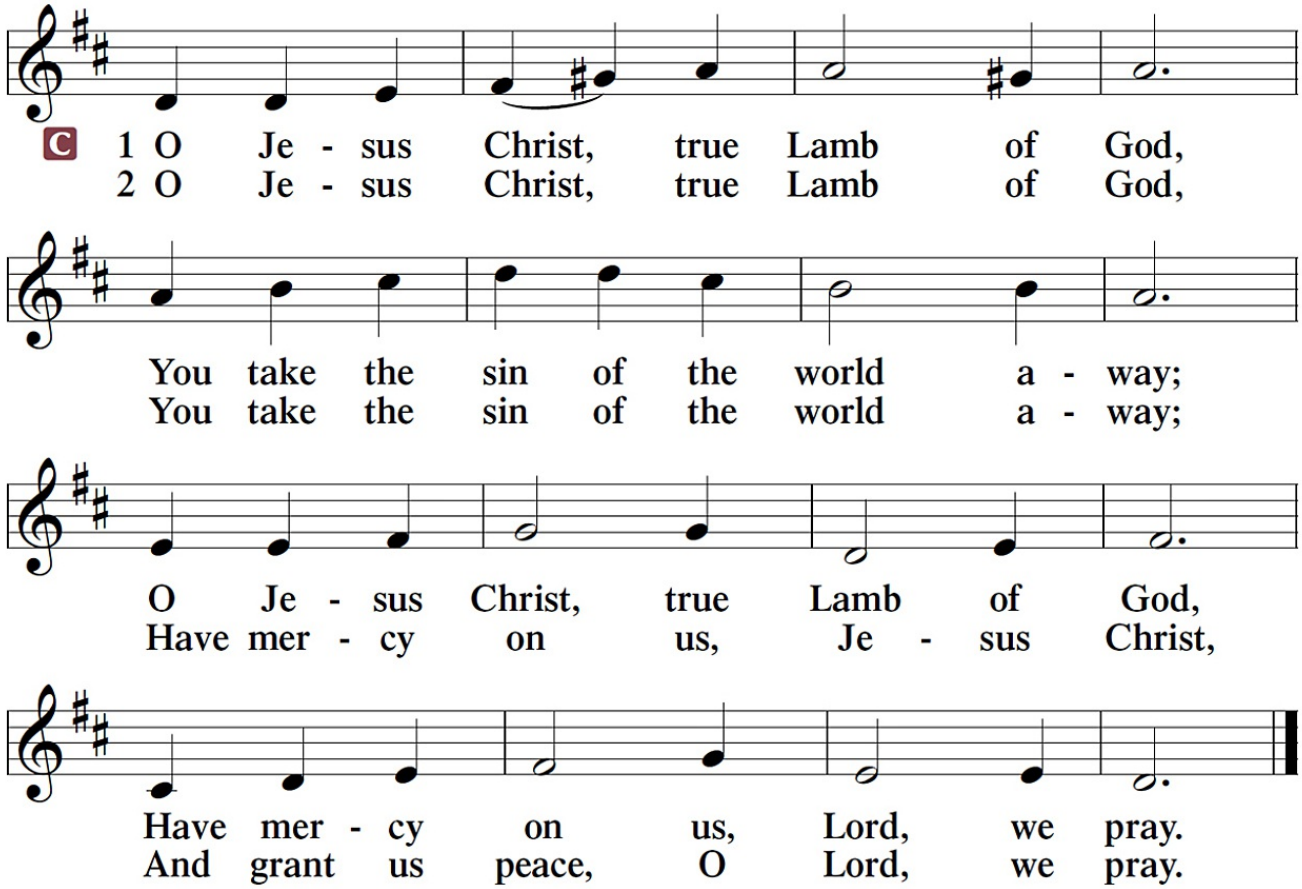

Sit

DISTRIBUTION

P Take, eat; this is the true body of our Lord and Savior Jesus Christ, given into death for your sins.
C **Amen.**

P Take, drink; this is the true blood of our Lord and Savior Jesus Christ, shed for the forgiveness of your sins.
C **Amen.**

DISTRIBUTION HYMN ~ What Wondrous Love Is This 543

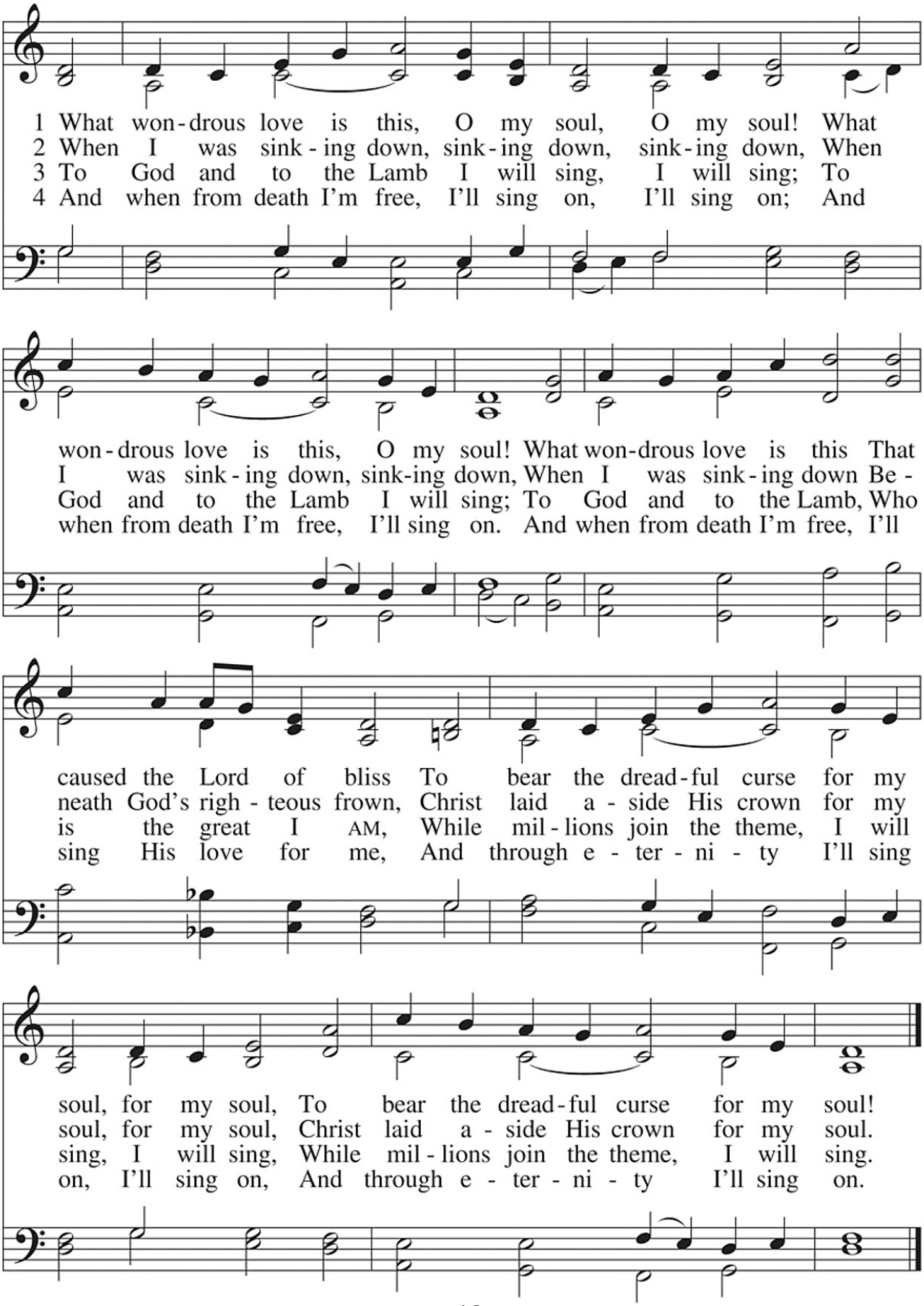

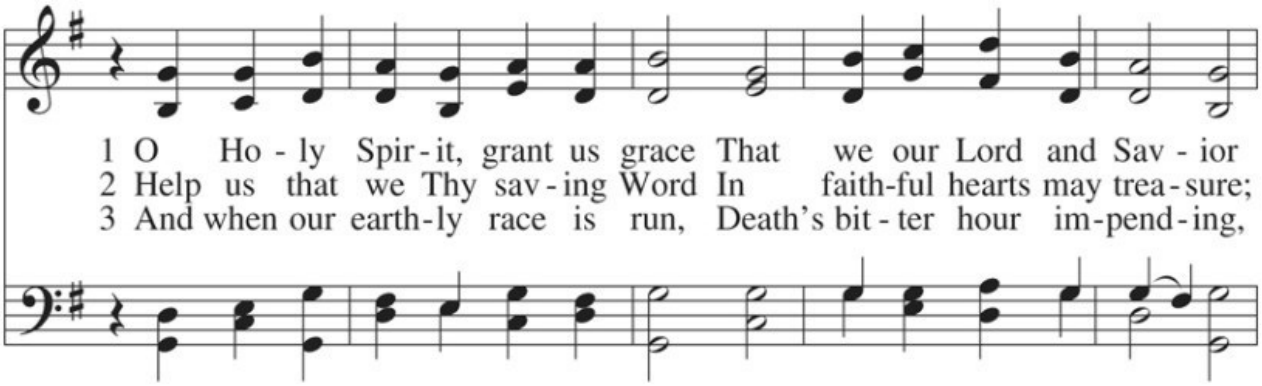

1 O Ho - ly Spir - it, grant us grace That we our Lord and Sav - ior
2 Help us that we Thy sav - ing Word In faith-ful hearts may trea - sure;
3 And when our earth-ly race is run, Death's bit - ter hour im-pend - ing,

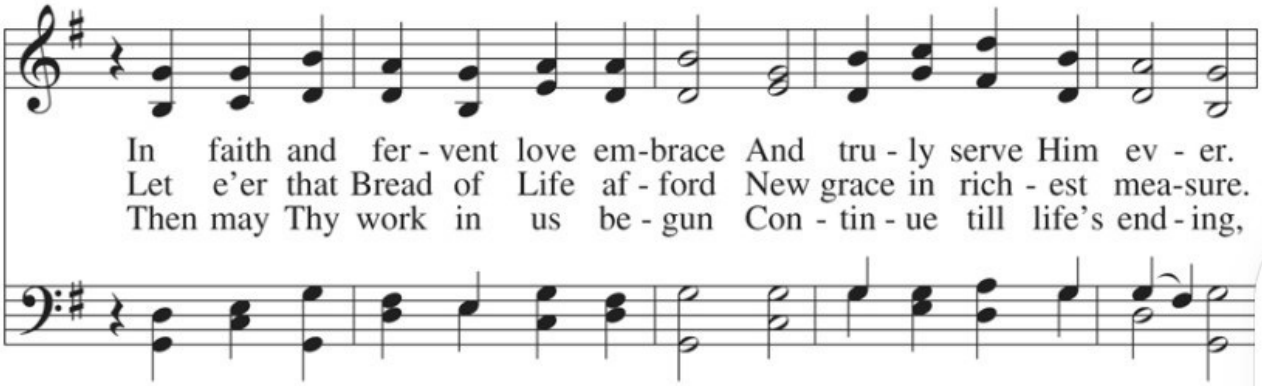

In faith and fer - vent love em-brace And tru - ly serve Him ev - er.
Let e'er that Bread of Life af - ford New grace in rich - est mea-sure.
Then may Thy work in us be - gun Con - tin - ue till life's end - ing,

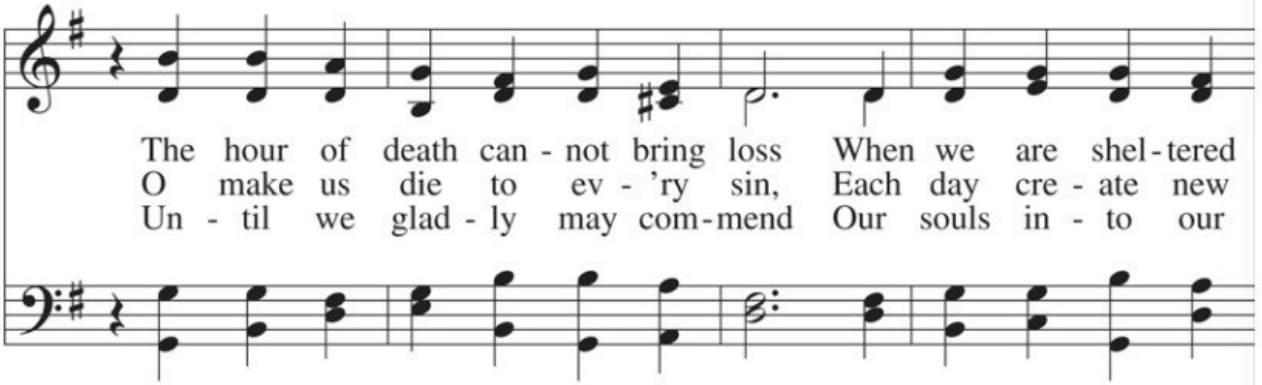

The hour of death can - not bring loss When we are shel - tered
O make us die to ev - 'ry sin, Each day cre - ate new
Un - til we glad - ly may com - mend Our souls in - to our

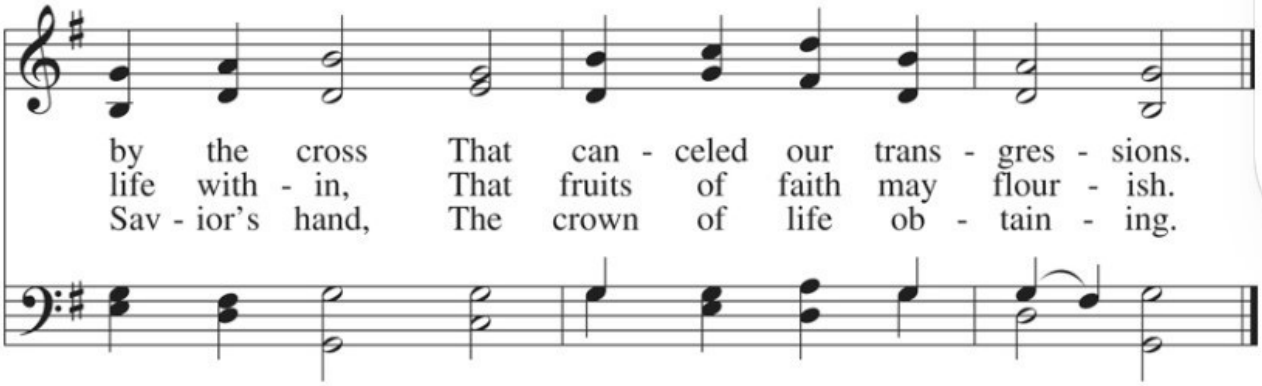

by the cross That can - celed our trans - gres - sions.
life with - in, That fruits of faith may flour - ish.
Sav - ior's hand, The crown of life ob - tain - ing.

Praise the One Who Breaks the Darkness 849

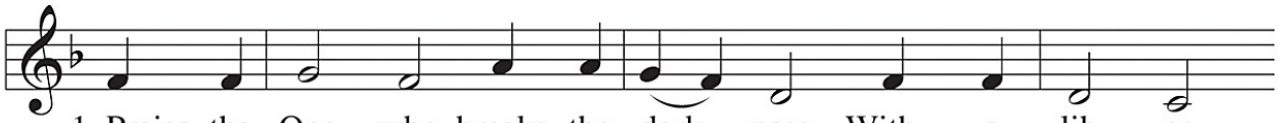

1 Praise the One who breaks the dark - ness With a lib - er -
2 Praise the One who blessed the chil - dren With a strong, yet
3 Let us praise the Word In - car - nate, Christ, who suf - fered

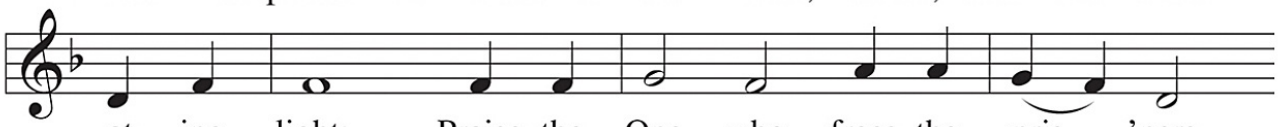

at - ing light; Praise the One who frees the pris - 'ners,
gen - tle, word; Praise the One who drove out de - mons
in our place. Je - sus died and rose vic - to - rious

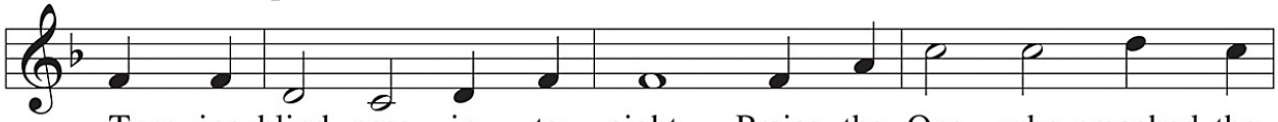

Turn - ing blind - ness in - to sight. Praise the One who preached the
With the pierc - ing, two-edged sword. Praise the One who brings cool
That we may know God by grace. Let us sing for joy and

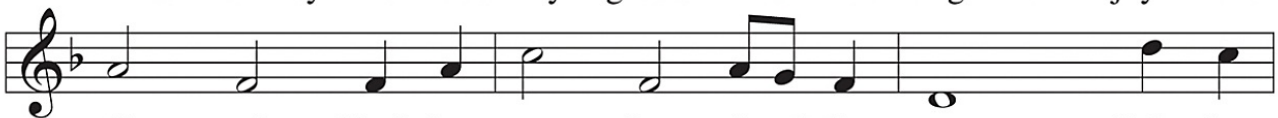

Gos - pel, Heal - ing ev - 'ry dread dis - ease, Calm - ing
wa - ter To the des - ert's burn - ing sand; From this
glad - ness, See - ing what our God has done; Let us

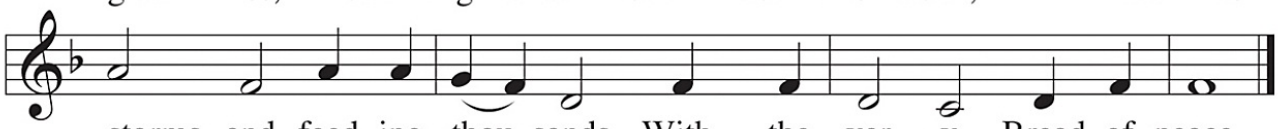

storms, and feed - ing thou - sands With the ver - y Bread of peace.
Well comes liv - ing wa - ter, Quench - ing thirst in ev - 'ry land.
praise the true Re - deem - er, Praise the One who makes us one.

Stand

In dismissing the communicants, the following is said:

P The true body and blood of our Lord Jesus Christ strengthen and preserve you steadfast in the one true Faith unto life everlasting. Depart ✠ in peace.

C **Amen.**

NUNC DIMITTIS ~ *Song of Simeon* *Luke 2:29-32*

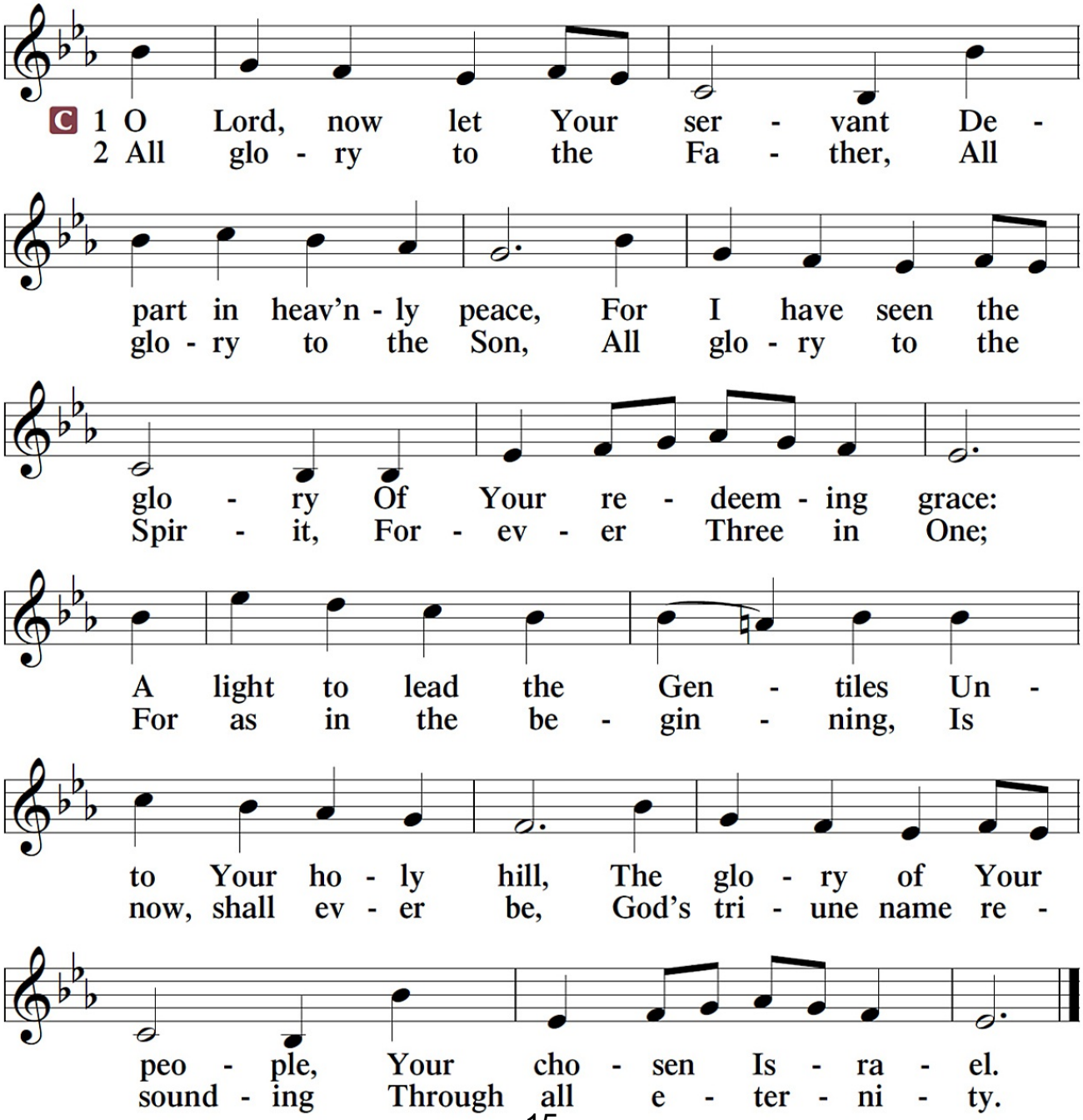

POST-COMMUNION COLLECT

A Let us pray.

A O God the Father, the fountain and source of all goodness, who in loving-kindness sent Your only-begotten Son into the flesh, we thank You that for His sake You have given us pardon and peace in this Sacrament, and we ask You not to forsake Your children but always to rule our hearts and minds by Your Holy Spirit that we may be enabled constantly to serve You; through Jesus Christ, Your Son, our Lord, who lives and reigns with You and the Holy Spirit, one God, now and forever.

C **Amen.**

BENEDICAMUS and BENEDICTION

A Let us bless the Lord. *[Psalm 103:1]*

C **Thanks be to God.**

P The Lord bless you and keep you.
The Lord make His face shine on you and be gracious to you.
The Lord look upon you with favor and ✠ give you peace. *Numbers 6:24-26*

C **Amen.**

Sit

✠ *Soli Deo Gloria* ✠

Acknowledgments
Divine Service, Setting Four and hymns, from Lutheran Service Book
Unless otherwise indicated, all scripture quotations are from The Holy Bible, English Standard Version, copyright © 2001 by Crossway Bibles, a division of Good News Publishers. Used by permission. All rights reserved.
Created by Lutheran Service Builder © 2006 Concordia Publishing House.
Cover and incidental artwork by Edward Riojas, licensed through Concordia Publishing House

CLOSING HYMN

Benediction

- Stuart Townend
& Keith Getty

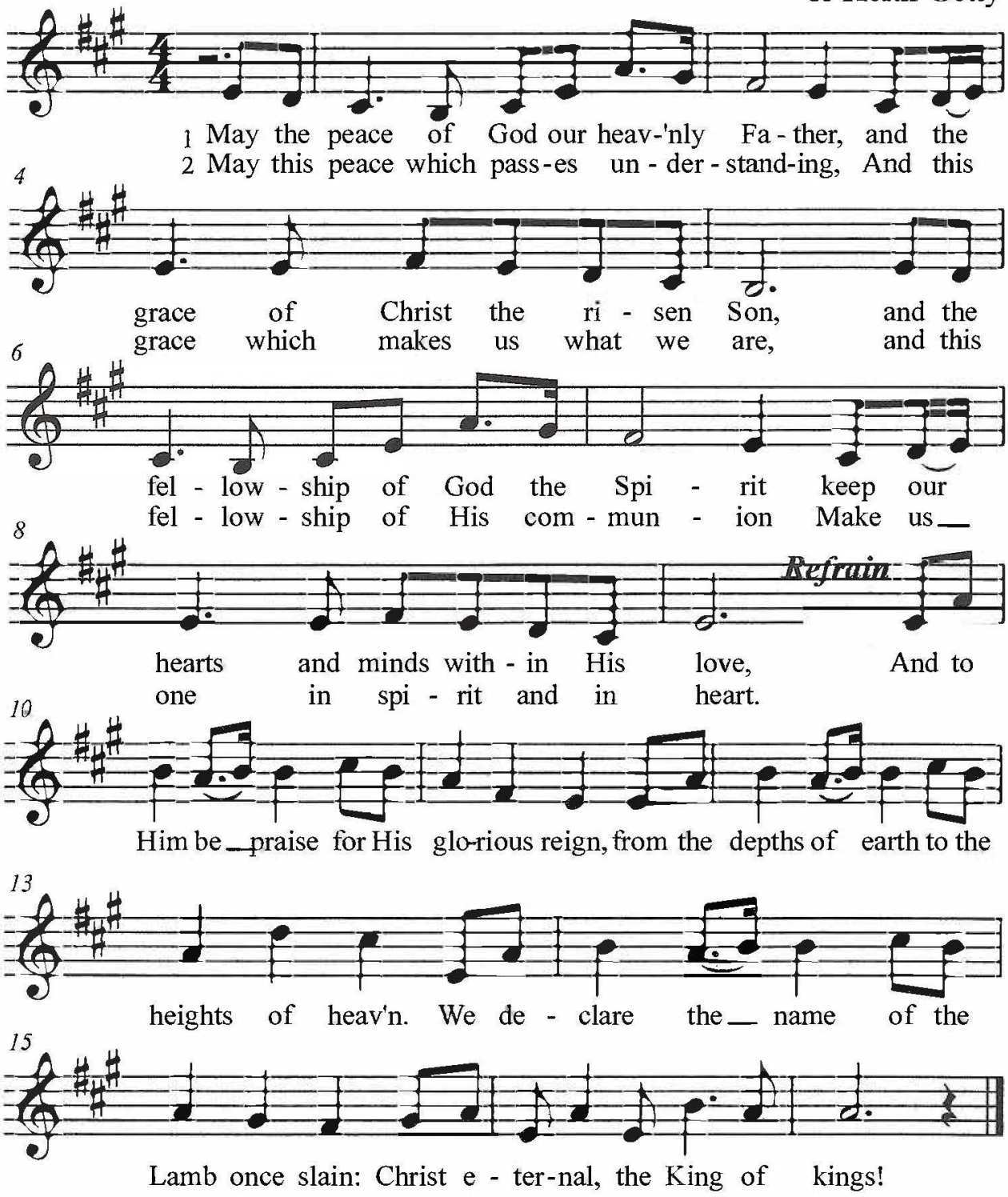

Copyright 2005 Thankyou Music CCLI No.4506980

Join us for Lenten Mid-Week Services
9:00 AM Morning Prayer and 6:30 PM Order of Compline
5:15 PM Lenten Meal

The theme for our mid-week services is:
"Angels of the Passion"

March 11th • *"Traitors!"*
Job 1:1, 6-12; 2:1-8; Luke 22:24-34; John 13:21-30

March 18th • *"A Mission of Mercy, Part 2"*
Deuteronomy 21:22-23; Luke 22:39-46

March 25th • *"Just One Little Word"*
2 Kings 6:8-23; Matthew 26:47-56